

**in vitro and in vivo Methodologies for the evaluation of  
cardiorespiratory impact of complex aerosols :  
application to combustion engine emissions.**

Jean-Paul MORIN\*, Stéphane LORIOT\*, Anne Bion\*, Mamadou Fall\*,  
Frantz Gouriou\*\* and Frédéric DIONNET \*\*

\* INSERM E9920 Université de Rouen France

\*\* CERTAM Saint Etienne du Rouvray France

Inhalation experimental studies consist essentially to expose mice, rats or hamsters to continuous flows of diluted Diesel engine exhausts in closed chambers or in nose only exposure tubings. Exposure PM concentration ranges are 0.1 to 12 mg/m<sup>3</sup> for 6 to 16 hours daily, 5 to 7 days a week for 12 to 24 months. (EPA, 2000). These dosages represent a massive exposure, compared to the in vivo human situation.

Mauderly et al. 1986 showed that rats exposed for 2 years at PM (.35 to 7.1 mg/m<sup>3</sup>) dosages which induce high lung burden, develop tumors. Heinrich et al. 1986 and Iwai et al. 1986 clearly showed that filtered exhaust only induced very limited effects thus showing the preponderant role of PM in the observed effects. These authors also showed that similar exposure to carbon black induced the same tumor occurrence in rats. Finally, it is important to state that the rat is the only species where these tumors could be experimentally induced by combustion PM and carbon black. (no tumors in CD-1 mice Mauderly et al. 1996, in hamsters Heinrich et al. 1986, nor in monkey Lewis et al. 1989).

The study of DNA adducts after chronic inhalation exposure to Diesel soot (PAH 30%), carbon black (PAH 0.4%) and titanium oxide (PAH 0%) 6.2 mg/m<sup>3</sup> showed that higher levels of adducts were detected (x4) in pneumocytes II of exposed rats (Bond et al. 1990), these adducts were of similar chemical composition after exposure to the 3 PM types and did not correspond to PAH adducts (Gallahger et al. 1989). Nilsen et al. 1999 recently showed that these adducts might be related to small MW oxygenated compounds, mainly aldehydes like 2-hydroxyalkyles, ethene or ethylene oxide adducts on N-terminal valine of hemoglobin. It should be pointed out that these authors did not report PAH adducts on hemoglobin after inhalation in vivo.

Finally, Iwai et al. 2000 report that early oxidative lesions induced by rat exposure to Diesel emissions coupled with prolonged inflammatory reaction may represent an important trigger for the late carcinogenesis observed in aging rats after a long lag phase like suggested previously by Driscoll et al. (1996), for silica or carbon black.

In their study, Nilsen et al. al. 1999, in either guinea pig or mice inhaling Diesel exhausts with soot concentration of 8mg/m<sup>3</sup> 8hours a day for two weeks, failed to demonstrate any EROD induction in lung tissue. Since EROD activity is most sensitive to PAH inducing effects, it appears to be most probable that PAH are not made bioavailable in lung tissue after inhalation of Diesel PM.

Instillation experiments consist in the intratracheal injection of a concentrated suspension of particles under light anaesthesia to rats, mice or hamsters. PM concentrations range from 20 to 80 mg/ml, injection volume ranging from 50 to 200 µl. The high acidic nature of PM due to the presence of sulfuric acid makes it necessary to prepare the suspension in buffered solution pH 7.4, the poor miscibility of PM to water necessitates the use of tensioactive agents : Tween 20

or 80, Lecithins or solvents like DMSO, which may desorb some water-insoluble components from PM.

In rat instillation studies, Iwai et al. (1997) and Dasenbrock (1996) demonstrated a clear role of PAH in the induction of lung tumors. Savela et al. (1995) have clearly identified PAH DNA adducts in in vitro and in vivo experiments with Diesel PM extracts.

Ohyama et al. 1999 showed that NO<sub>2</sub> and SO<sub>2</sub> were capable of promoting activity on the carcinogenic potential of Diesel PM extracts. These authors showed that PM extracts alone did not increase tumor formations but that alveolar adenomas and carcinomas development was clearly observed after co-exposure with NO<sub>2</sub> and SO<sub>2</sub>.

Finally recent in vitro evidences showed that effects did not differ when soot suspension were filtered or not before exposure, which support that PAH bioavailability is clearly modified during the suspension preparation procedure making them available for DNA adduct formation and PAH specific toxicity like p450 induction.

In order to better understand the difference of toxicity patterns recorded between inhalation and instillation exposure, Osier and Oberdorster made a direct comparative study where they showed that in instilled animals a high increase in BAL macrophages, polynucleated cells which was barely observable in inhaled animals. PM lung distribution was more homogeneous after inhalation (more than 80% of alveoli) than after instillation (less than 30% of alveoli), and alveolar macrophages were much more overloaded with PM after instillation than after inhalation. These results have been confirmed by Suarez et al. 2001 in guinea pigs.

These observations are of great incidence to point out to the risk associated with very local high PM and desorbed PAH burden after instillation of massive doses which may not occur after inhalation and thus may explain the differences in toxicity patterns observed between inhalation and instillation experiments.

Authors would like to point out to the fact that the same statements may explain the discrepancies of results obtained after bi-phasic air liquid in vitro systems compared to medium suspended PM models for which massive concentrations of soot in the presence of tensio active agents are again used, regardless of any relevance to the in vivo lung particle dosimetry (deposition and clearance rates).

In the view of these observations, we have developed exposure systems to continuous flows of diluted engine emissions for both in vitro (organotypic cultures of rat lung tissue)(Morin et al. 1999, 4<sup>th</sup> and 6<sup>th</sup> ETH conference on combustion particles, Bion et al. 2002) and in vivo cardiorespiratory experiments (inhalation on vigile unconstrained rodents)

Excellent correlation have been observed between in vitro and in vivo lung toxicity patterns which confirm the pertinence of the short term response in vitro model for assessing health impact of new development of engine technologies and emission after treatment strategies.

Recent developments in the field of automated ECG analysis in rodents by telemetry techniques made possible the study of the Diesel emission impact on both healthy and chronic heart failure rats. These experiment clearly show that healthy rat electrocardiogram is barely affected by exhaust exposure but a small

decrease in heart rate variability, while in chronic heart failure rats, within 15 to 30 minutes of exposure, arrhythmia episode frequency clearly increased and lasted for at least 6 hours after a 3 hour exposure. These episodes consisted mainly in premature ventricular extrasystoles, bigeminy, unsustained and sustained ventricular tachycardia episodes. A slight decrease in heart rate variability seems to occur but is made difficult to characterize due to excessive arrhythmia episodes.

These results on cardiac impact of Diesel emission inhalation clearly show that chronic heart failure makes rats much more sensitive to pollutant exposure, which closely mimicks the in vivo human situation.

In conclusion, pertinent tools and technical knowledge are now available to design new experimental models for allergy and mutagenicity due to continuous exposure to complex aerosols which represent the core of the late 5<sup>th</sup> European framework program MAAPHRI (Multidisciplinary Approaches to Airborne Pollutant Health Related Issues)

Literature cited :

- Bion A, Fall M, Gouriou F, Le Prieur E, Dionnet F, Morin JP. Biphasic culture of rat lung slices for pharmacological evaluation of complex atmospheres. *Cell Biol Toxicol* (2002) 18 : 301-314.
- Boland S, Baeza-Squiban A, Fournier T, Houcine O, Gendron MC, Chevrier M, Jouvenot G, Coste, Aubier M, Marano F. Diesel exhaust particles are taken up by human airway epithelial cells in vitro and alter cytokine production. *Am J Physiol* (1999) 276(4Pt1) : L604-613.
- Bond JA, Butler MM, Medinsky MA, Muggenberg BA, McClellan RO. Dog pulmonary macrophage metabolism of free and particle-associated [<sup>14</sup>C] benzo(a)pyrene. *J Toxicol Environ Health* (1984) 14(2-3) : 181-189.
- Bond JA, Johnson NF, Snipes MB, Mauderly JL. DNA adduct formation in rat alveolar type II cell : cell potentially at risk for inhaled Diesel exhaust. *Environ Mol Mutagen* (1990) 16(2) : 64-69.
- Dasenbrock C, Peters L, Creutzenberg O, Heinrich U. The carcinogenic potency of carbon particles with and without PAH after repeated intratracheal administration in rat. *Toxicol Lett* (1996) 88 : 15-21.
- Driscoll KE, Deyo LC, Carter JM, Howard BW, Hassenbein DG, Bertram TA. Effects of particles exposure and particle-elicited inflammatory cells on mutation in rat alveolar epithelial cells. *Carcinogenesis* (1997) 18 : 423-430.
- Gallagher J, Heinrich U, George M, Hendee L, Phillips DH, Lewtas J. Formation of DNA adducts in rat lung following chronic inhalation of Diesel emissions, carbon black and titanium dioxide particles. *Carcinogenesis*. (1994) 15 (7) : 1291-1299.
- Heinrich U, Fuhst R, Rittinghausen S, Cruetzenberg O, Bellmann B, Koch W, Levsen K. Chronic inhalation exposure of Wistar rats and two different strains of mice to Diesel engine exhaust, carbon black, and titanium dioxide. *Inhal Toxicol* (1995) 7 : 533-536.
- Heinrich U, Muhle H, Takena S, Ernst H, Fuhst R, Mohr U, Pott F, Stöber W. Chronic effects on the respiratory tract of hamsters, mice and rats after long-term inhalation of high concentrations of filtered and unfiltered Diesel engine emissions. *J Appl Toxicol* (1986) 6(6) : 383-395.
- Iwai K, Higushi K, Udagawa T, Ohtomo K, Kawabata Y. Lung tumor induced by long-term inhalation or intratracheal instillation of Diesel exhaust particles. *Exp Toxicol Pathol* (1997) 49 : 393-401.

Iwai K, Udwaga T, Yamagishi M. Long- term inhalation studies of Diesel exhaust on F344 SPF rats. *Dev Toxicol Environ Sci* (1986) 13 : 349-360.

Lewis TR, Green FHY, Moorman WJ. A chronic inhalation study of Diesel engine emissions and coal dust , alone and combined. *J Am Cell Toxicol* (1989) 8 : 345-375.

Mauderly JL, Banas DA, Griffith WC, Hahn FF, Henderson RF, McClellan RO. Diesel exhaust is not a pulmonary carcinogen in CD-1 mice exposed under conditions carcinogenic to F344 rats. *Fundam Appl Toxicol* (1996) 30 : 233-242.

Mauderly JL, Jones RK, Griffith WC, Henderson RF, McClellan RO. Diesel exhaust is a pulmonary carcinogen in rats exposed chronically by inhalation. *Fundam Appl Toxicol* (1987) 9(2) : 208-221.

Mauderly JL, Jones RK, McClallan RO, Henderson RF, Griffth WC. Carcinogenicity of Diesel exhaust inhaled chronically by rats. *Dev Toxicol Environ Sci* (1986) 13 : 397-409.

Morin JP, Fouquet F, Monteil C, Le Prieur E, Vaz E, Dionnet F. Development of a new in vitro system for continuous in vitro exposure of lung tissue to complex atmospheres : application to Diesel exhaust toxicology. *Cell Biol Toxicol* (1999a) 15 : 143-152.

Morin JP, Le Prieur E, Dionnet F, Robin L. The influence of particulate trap of the in vitro lung toxicity response to continuous exposure to Diesel exhaust emission. *SAE Technical Paper* (1999b) 1999-01-2710.

Nilsen A, Tronnes T, Westerholm R, Rannug U, Nilsen OG, Helleberg H, Kautiainen A, Hedenskog M, Tornqvist M. Short-term exposure of rodents to diesel exhausts: usefulness for studies of genotoxic and immunotoxic effects. *Chem Biol Interact.* 1999 Mar 1;118(1):19-38.

Ohyama K, Ito T, Kanisawa M. The roles of diesel exhaust particle extracts and the promotive effects of NO<sub>2</sub> and/or SO<sub>2</sub> exposure on rat lung tumorigenesis. *Cancer Lett* 1999 Dec 1;147(1-2):229.

Osier M, Oberdörster G. Intratracheal Inhalation vs Intratracheal Instillation : differences in particle effects. *Fundam Appl Toxicol* (1997) 40 : 200-227.

Savela K, King L, Gallagher J, Lewtas J <sup>32</sup>P-postlabeling and HPLC separation of DNA adducts formed by diesel exhausts in vitro and in mouse skin and lung after topical treatment. *Carcinogenesis*, (1995) 16, 2083-2089.

Savela K, Kohan M J, Walsh D, Perera F P, Hemminki K, Lewtas J In vitro characterization of DNA adducts by foundry air particulate matter. *Environmental Health Perspectives.* (1996) Vol. 104, Supplement 3, 687-690.

Suarez A, Kazantseva M, Bhat M, Costa D, Hickey AJ. The influence of suspension nebulization or instillation on particle uptake by guinea pig alveolar macrophages. *Inhal Toxicol* (2001) 13 : 773-788.

US EPA Air quality criteria for particulate matter (1996). Research Triangle Park, NC : National Center for Environmental Assessment-RTP Office ; report nos. EPA/600/P-95/001aF-cF.3v. Available from : NTIS, Springfield, VA ; PB96-168224.

US EPA Health assessment document for Diesel exhaust (2000). Research Triangle Park, NC : National Center for Environmental Assessment-RTP Office ; report nos. EPA/600/8-90/057E.

**in vitro and in vivo Methodologies  
for the evaluation of  
cardiorespiratory impact of complex aerosols :  
application to combustion engine emissions.**

Jean-Paul MORIN\* ,  
Stéphane LORIOT\* , Anne Bion\* , Mamadou Fall\* ,  
Frantz Gouriou\*\* and Frédéric DIONNET \*\*

\* INSERM E9920 Université de Rouen France  
\*\* CERTAM Saint Etienne du Rouvray France



## **Objectives :**

**Development of pertinent toxicity models for screening the potential health benefits of new depollution strategies using a global approach of exhaust emissions**

**Contribution to the development of depollution strategies and regulations with a health/toxicity based rationale**

# Inhalation / Instillation

## Bi-phasic air liquid / Medium suspension

Conflicting Toxicity patterns in  
Experimental in Laboratory Animals

Conflicting Toxicity patterns  
In in vitro cell culture systems

Tumor Induction data ?  
DNA adduct Formation ?  
Inflammation ?  
Oxidant Stress ?  
P450 Induction ?

Exposure dosages ?  
Physicochemical properties ?  
Tissular soot deposition ?

**Inserm**  
E9920 ROUEN

**CERTAM**

# Mode of Exposure

## Lung Tissue Reactivity Pattern

### In vivo Inhalation

Low phagocytosis rate

80% alveolar macrophages contain particles

DNA adducts = non PAH

No Difference  $\text{TiO}_2$ , Carbon Black and Diesel



### In Vivo Instillation

Phagocytosis rate x15

70% alveolar macrophages devoid of particles

DNA adducts = PAH

Differences  $\text{TiO}_2$ , Carbon Black and Diesel

## Major Discrepancies Between Instillation and Inhalation Exposures



# Preparation of aqueous soot suspensions for in vivo Instillation or in vitro exposure of cell cultures

Requires the use of tensio-active agents or solvents  
vigorous agitation an ultra-sounds

Soot desorption of lipophilic components by tensio-active agents  
Lecithins, Tween 20, Tween 80 (up to 0.1%)  
Several studies show that soot removal from suspension  
does not affect the toxicity response pattern

Tensio-active agents may alter cell barrier properties  
Alteration of cell membrane fluidity (active transport capacity)  
May facilitate intracellular uptake of lipophilic pollutants

**Pollutant bioavailability**  
**Modulation of toxicity responses**

# Sampling technique and Soot Size Distributions

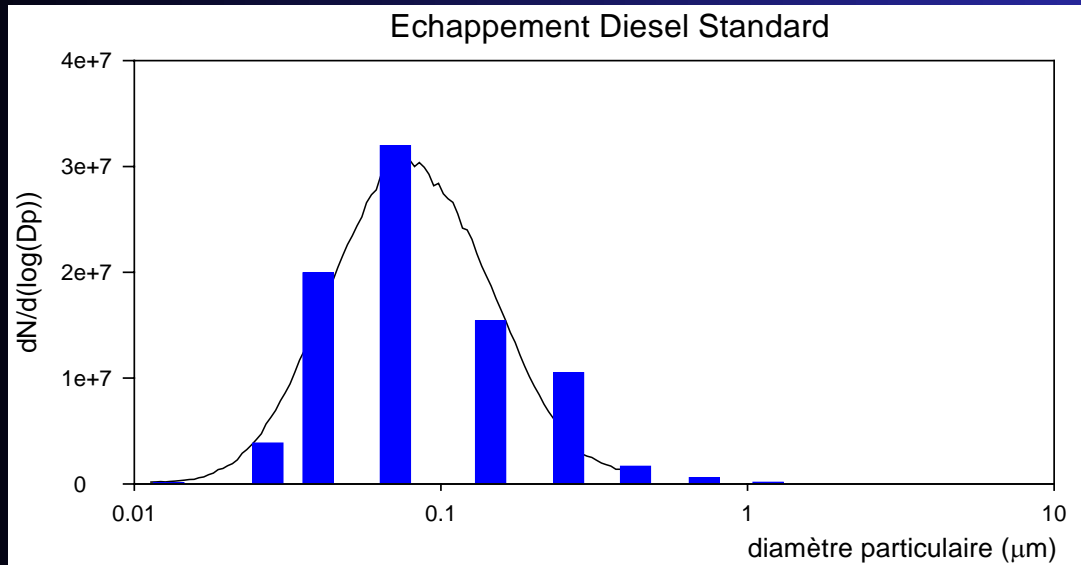

**ELPI and SMPS  
Exhaust Aerosol**

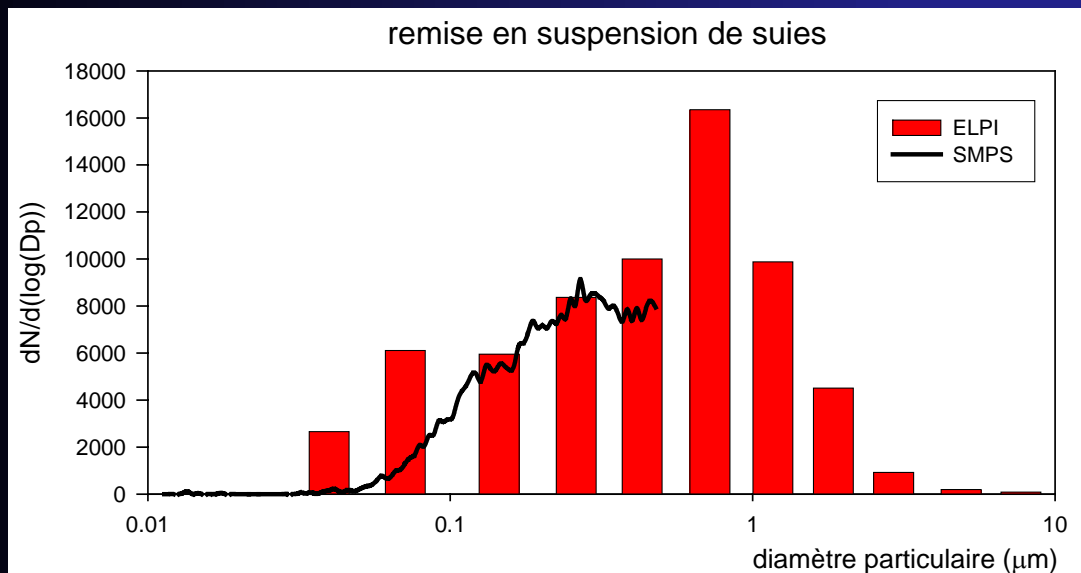

**ELPI and SMPS  
Soot harvested on filters  
Resuspended in air**

**Influence on soot surface density,  
on macrophage reactivity and  
phagocytotic rates**

# Soot Exposure Dosage Extrapolation

## Inhalation *in vivo* :

Rodent *in vivo*                      0.5 to 10 mg/m<sup>3</sup> 8 hours/day

## Single administration Instillation *in vivo* :

4 mg/rat = 16 mg/kg    Human 70 kg 1.12 g

Equivalent :            **28 m<sup>3</sup>** exhaust 40 mg/m<sup>3</sup>

**3,5 years** breathing 100µg/m<sup>3</sup>

## Bi-Phasic models *in vitro* :

Organotypic Cultures            1 to 10 mg/m<sup>3</sup>

Cell lines                            0.5 to 5 mg/m<sup>3</sup>

## Concentration for Suspensions *in vitro* :

100 µg/cm<sup>2</sup> of cell monolayer

Human lung surface area = 150 m<sup>2</sup> = 1,5 10<sup>6</sup> cm<sup>2</sup>

Equivalent :            **150 g** particles uniformly distributed on human alveolar surface area

# The Debate

*in vivo* Inhalation / *in vivo* Instillation



Bi-phasic models  
Air / Liquid *in vitro*



PM resuspended in  
aqueous solutions *in vitro*

The right way for designing pertinent toxicity tests

# Impact of Complex Aerosols on Lung Tissue in vitro

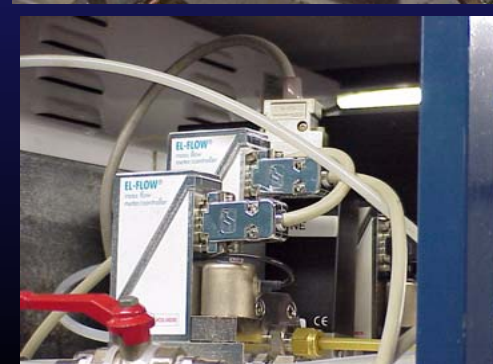
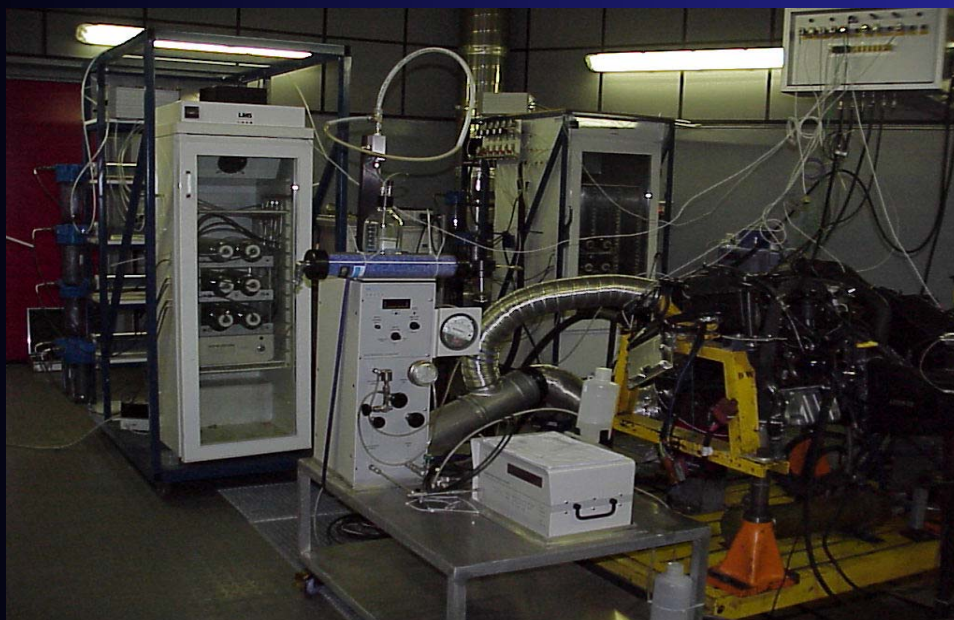
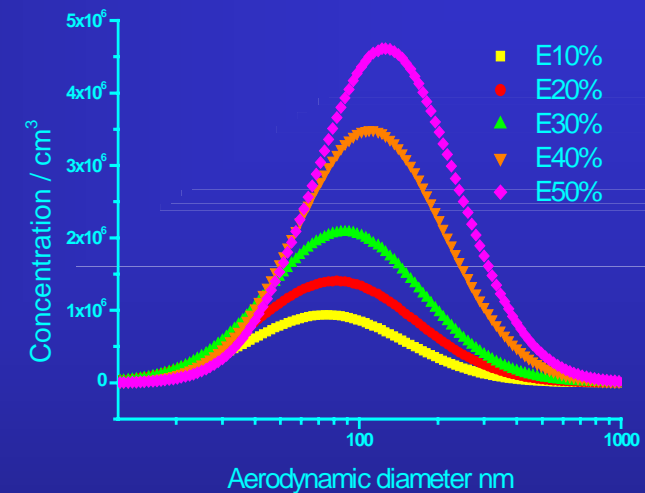
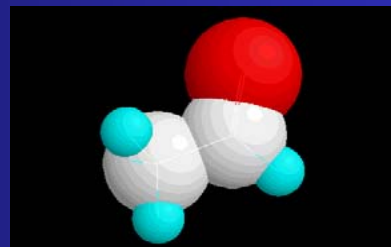
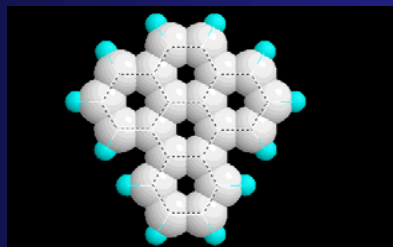
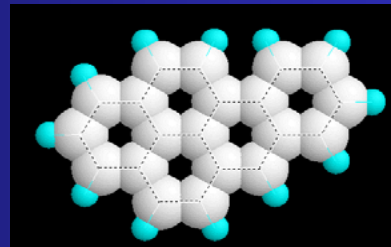
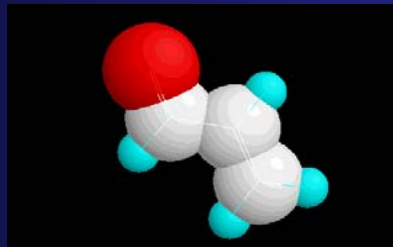
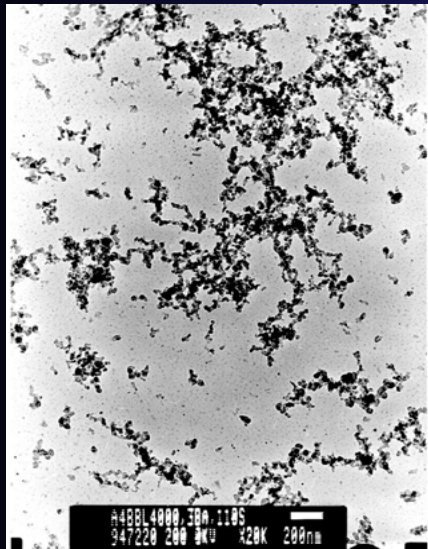

# Advantages of Sampling and Exposure Systems

- \* Global Approach of Exhaust impact

- \* No Alteration of pollutant Bioavailability



- \* Interactions Aerosol/Biological sample mimicking the in vivo situation (sedimentation and diffusion)

- \* **No alteration of both gaseous phase and PM physicochemical properties**

# Diesel Exhaust impact (Low NO<sub>2</sub>/NO ratio)

	Total	Filtered
<b>GPx</b>	+	+
<b>Catalase</b>	+	+
<b>GSH</b>	---	-
<b>Surfactant</b>	-	-
<b>Polyamines</b>	=	=
<b>TNF<math>\alpha</math></b>	++	=
<b>Nucleosomes</b>	++	=
<b>TUNEL</b>	+++	=
<b>DNA Ladders</b>	++	=

# The Toxic Impact of PM is Modulated By the Oxidant Potential of the Gaseous phase

Inflammation and Oxidant Stress, no Cytotoxicity,  
Induced by PM at low NO<sub>2</sub>/NO ratio (<0.1)

Oxidant Stress, Cytotoxicity and  
Abolition of Inflammation  
Due to the Gaseous Phase  
For NO<sub>2</sub>/NO ratio > 0.2

NO<sub>2</sub>/NO ratio has been chosen as a marker  
of exhaust global oxidant potential



# Design of Inhalation Cages for Vigile Unconstraint Rodents

Modelization with FLUENT 2D

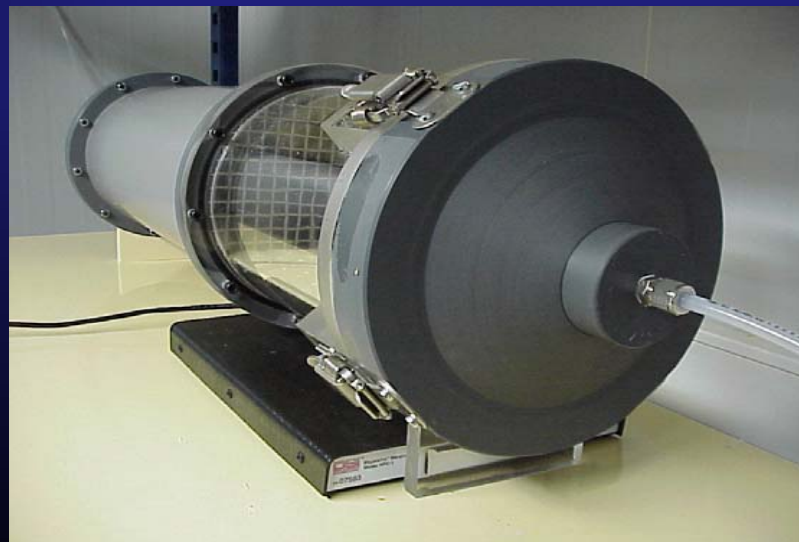
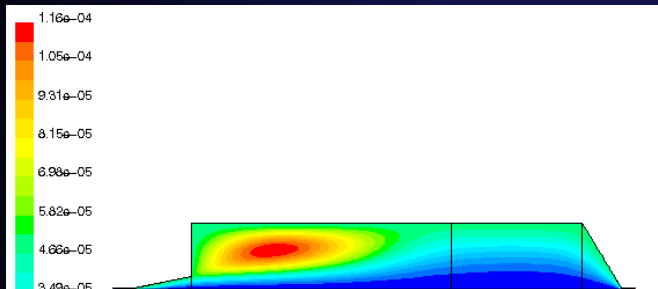
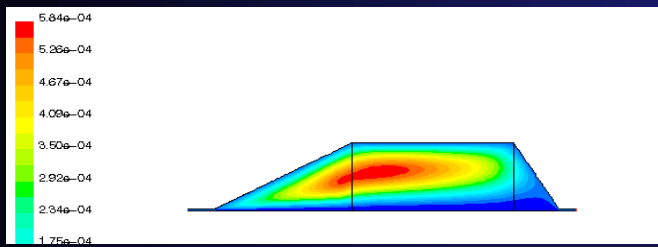
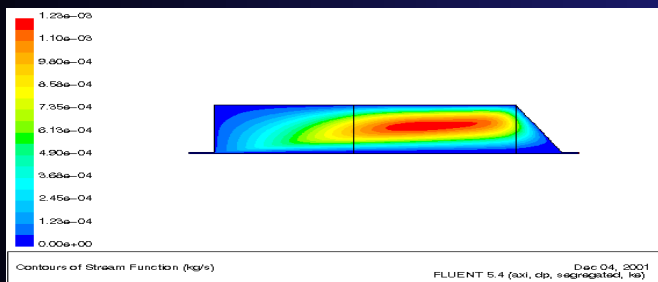
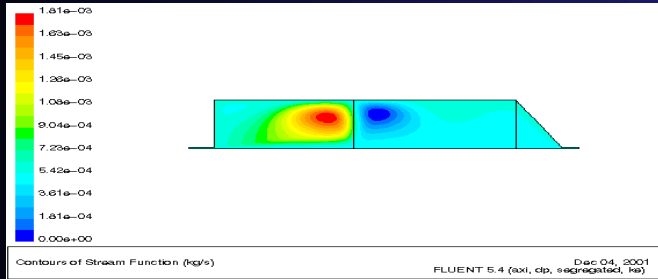

# Sampling and dilution of Engine Exhausts

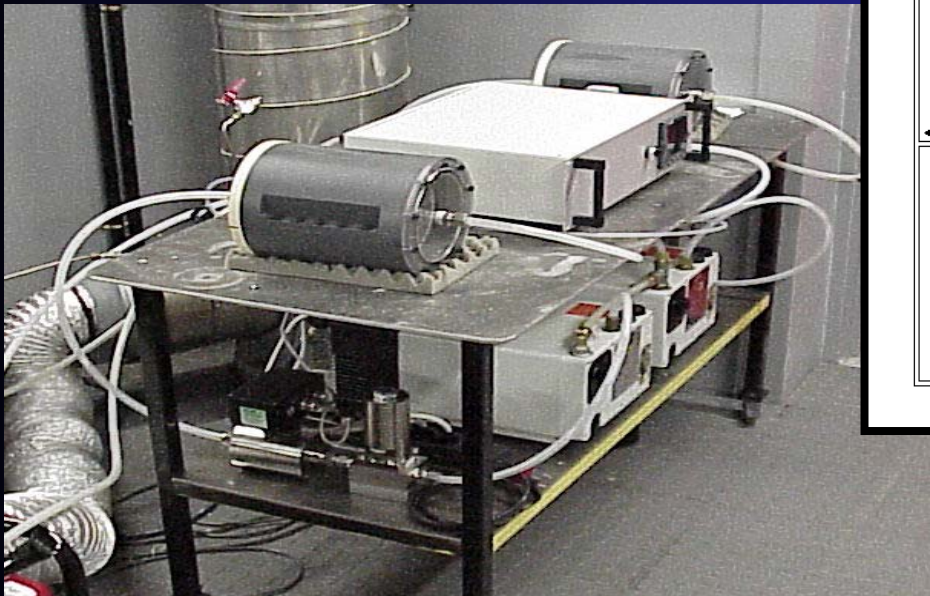
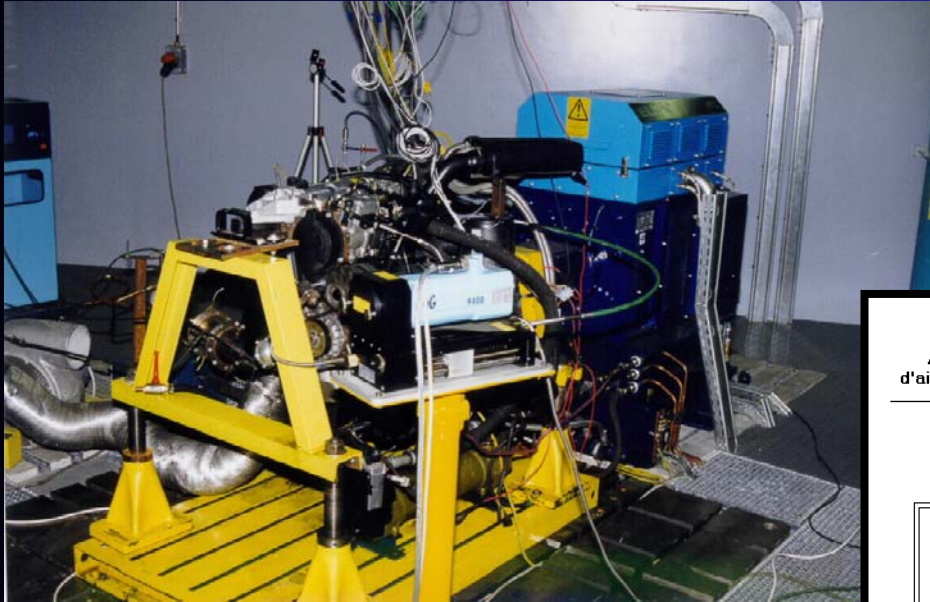

*1<sup>st</sup> dilution loop*

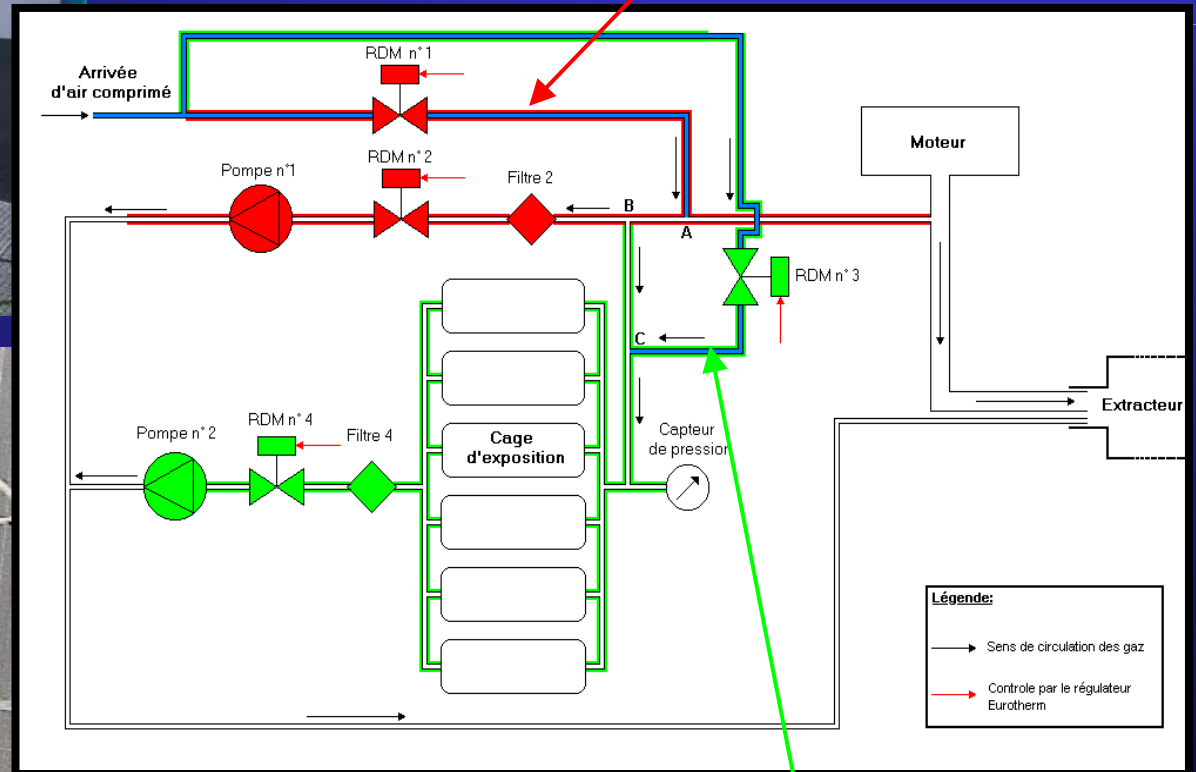

*2<sup>nd</sup> dilution loop*

# Experimental Design

## *In vivo* Lung Investigations

Exposure duration 3hour/day for 3days (Exhaust 1/50)

Raw Exhaust Pollutants :

NO 306, NO<sub>2</sub> 20, HC 515, Smoke Index 1.29,  
PM 3.7 10<sup>7</sup>/cm<sup>3</sup>, 25.8 mg/m<sup>3</sup>, mad 106 nm

At necropsy :

Bronchoalveolar lavage

Lung tissue sampling for biochemical and pathology analysis

Culture of lung slices for 3 hours (TNF $\alpha$ )

Plasma sampling for systemic TNF $\alpha$  assay

# Inflammation : TNF $\alpha$ Production

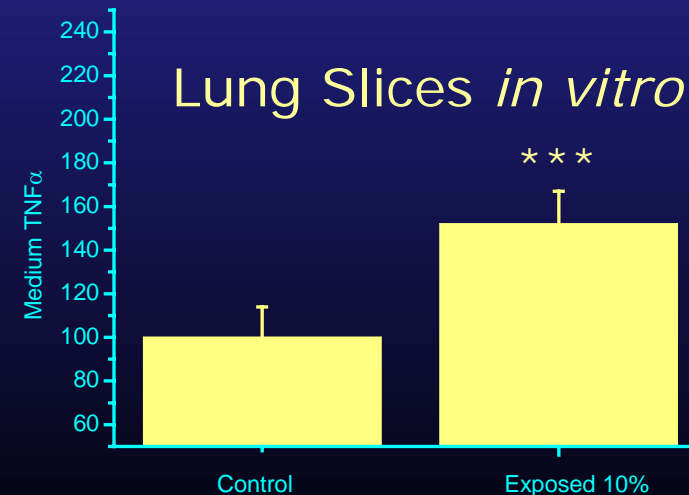
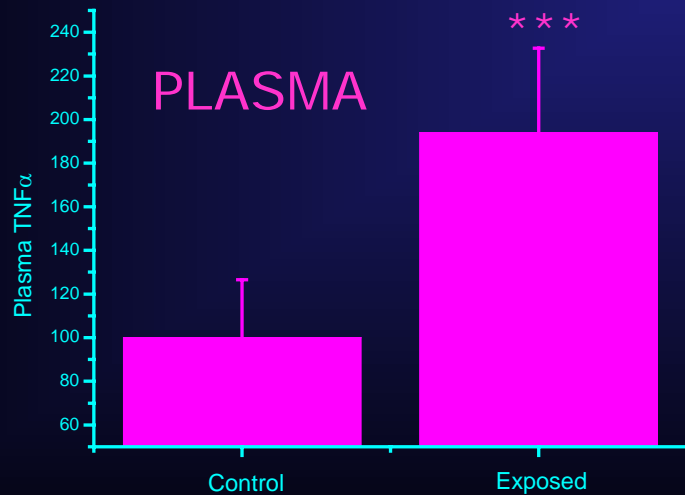
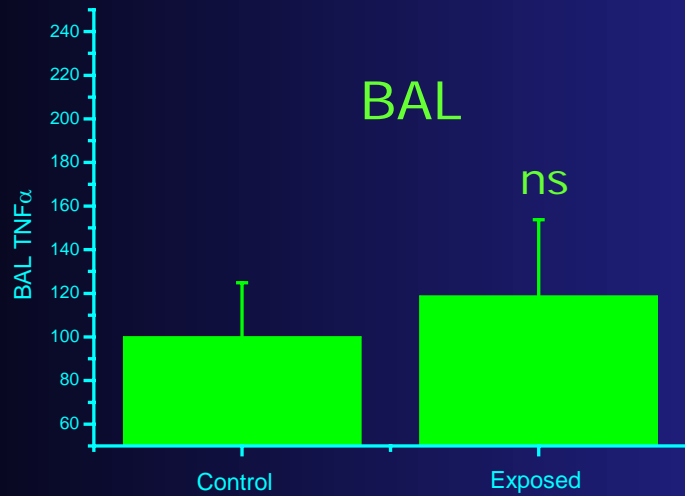

# Lung Tissue Investigations

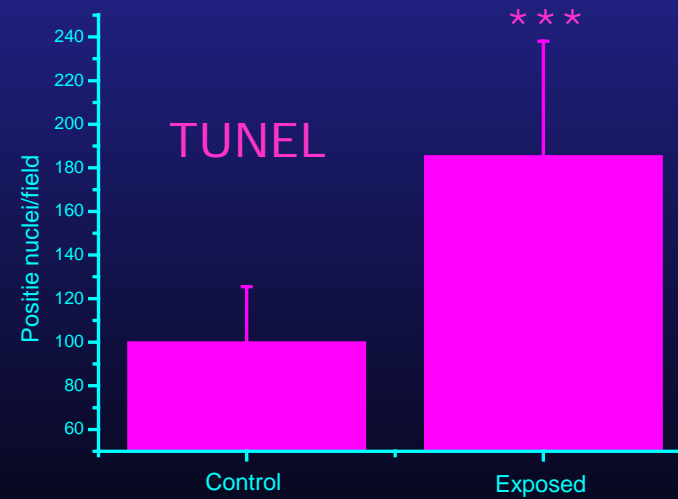
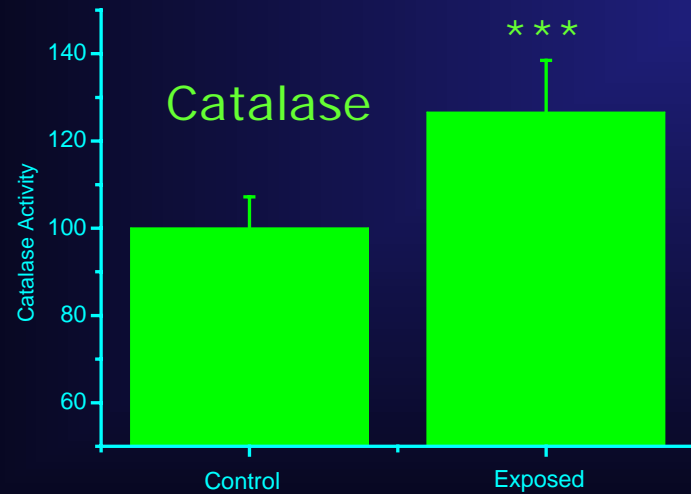
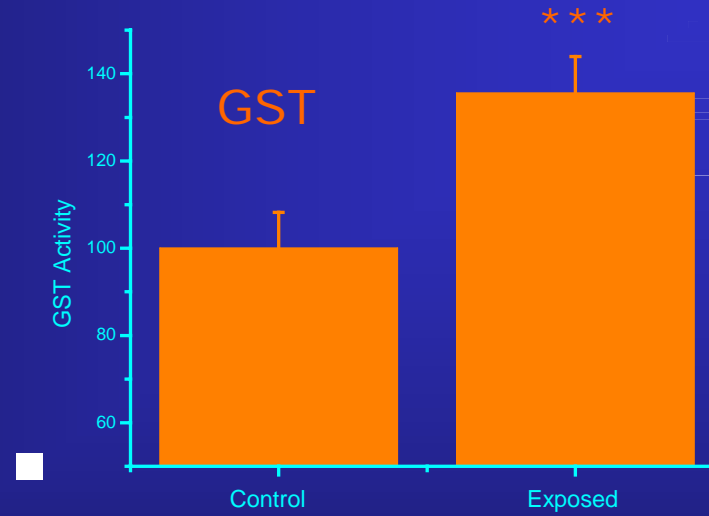
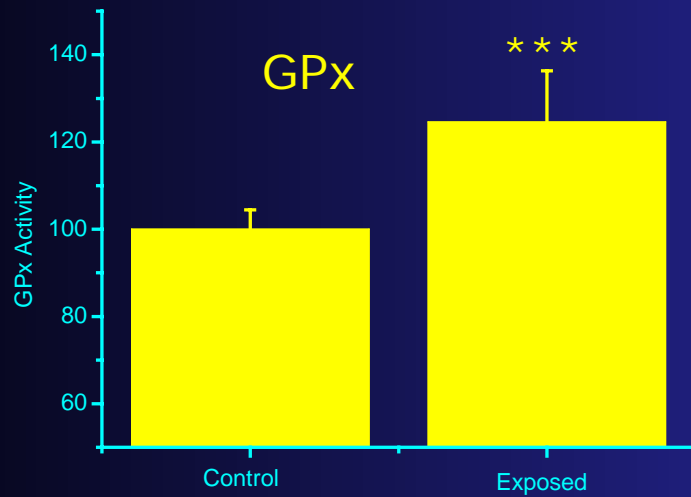

# Lung Tissue Investigations

**Excellent correlations between in vitro and in vivo  
Lung Toxicity patterns  
with continuous exposure to diluted exhausts**



**DNA alteration, Inflammation and Oxidant stress**

# Experimental Design

## Cardiac Investigations

Exposure duration 3hour/day for 2days / week (Exhaust 1/50)

Raw Exhaust Pollutants :

NO 306, NO<sub>2</sub> 20, HC 515, Smoke Index 1.29,  
PM 3.7 10<sup>7</sup>/cm<sup>3</sup>, 25.8 mg/m<sup>3</sup>, mad 106 nm

Normal rats and Chronic heart failure (coronary artery ligation, at least 2 months prior experimentation

Continuous ECG monitoring and Analysis

Heart Rate Variability, QT interval duration,  
Search for Arrhythmia episodes

# ECG Telemetry

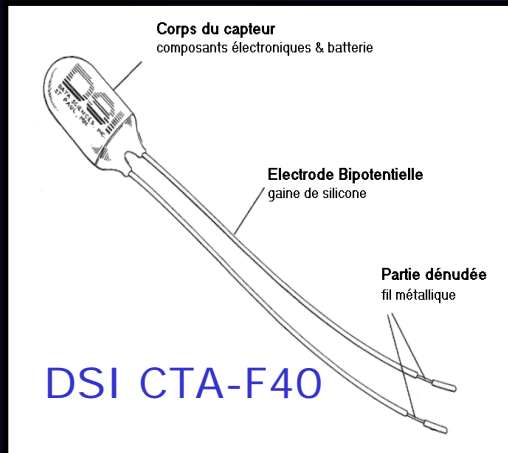

ECG  
Temperature  
Activity

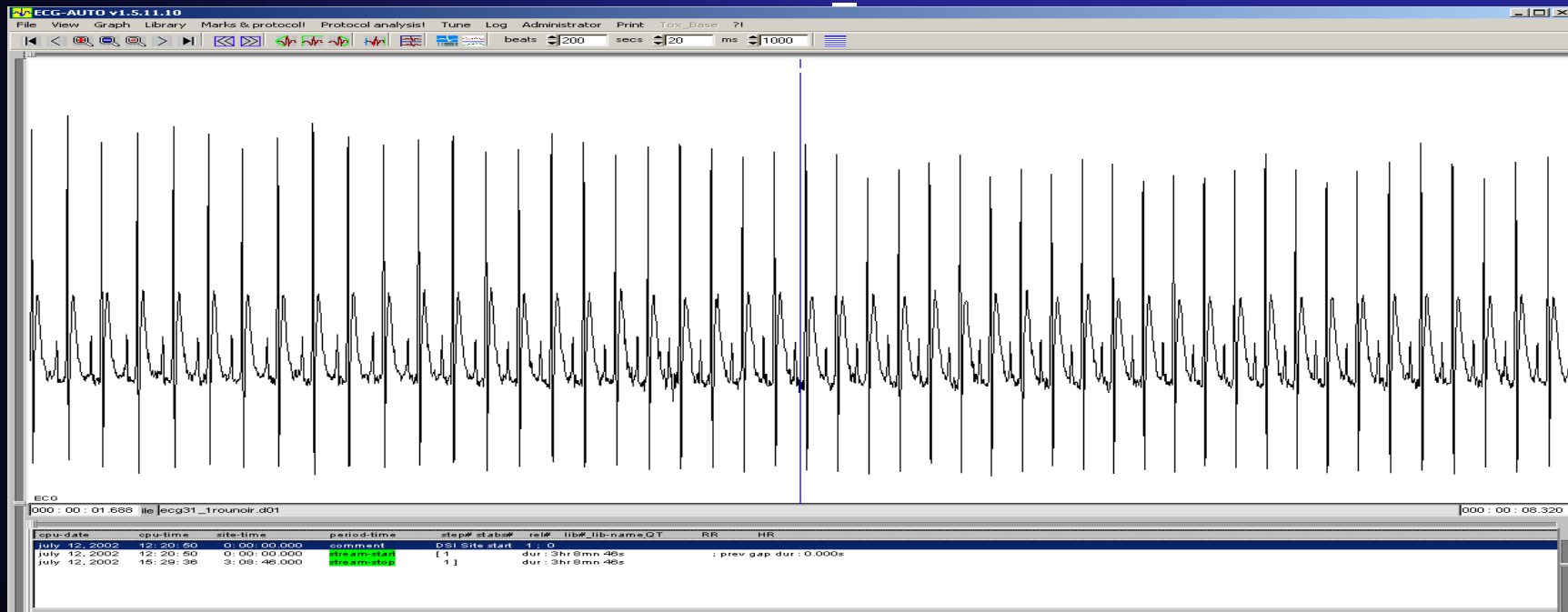
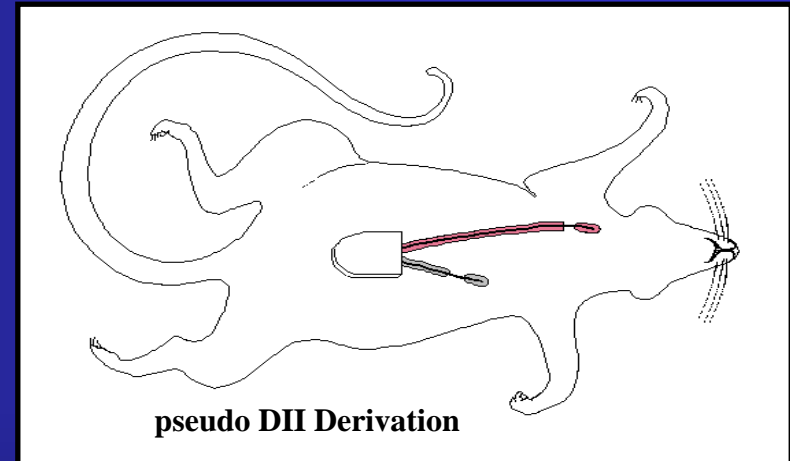



# Poincare Plots RR Variability

Clean Air

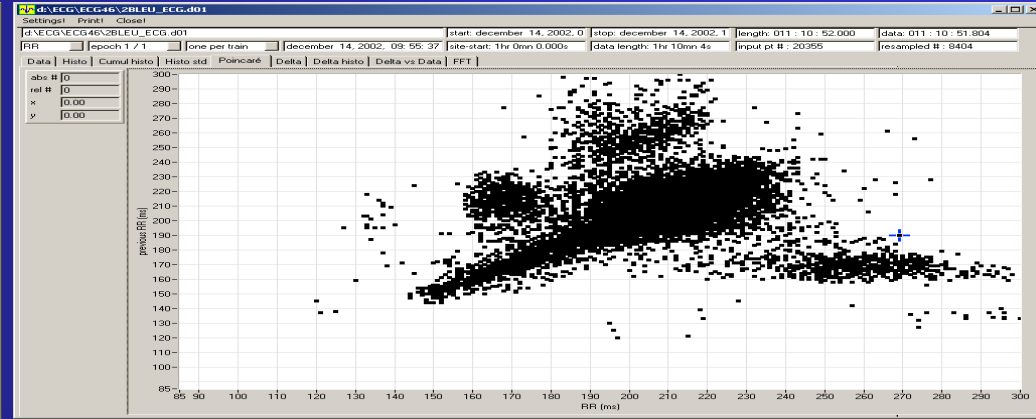
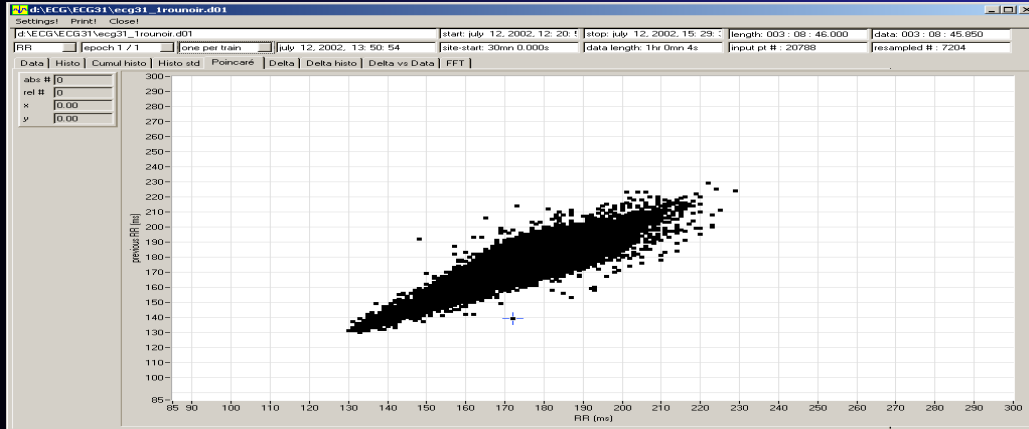

Exhausts 1:50

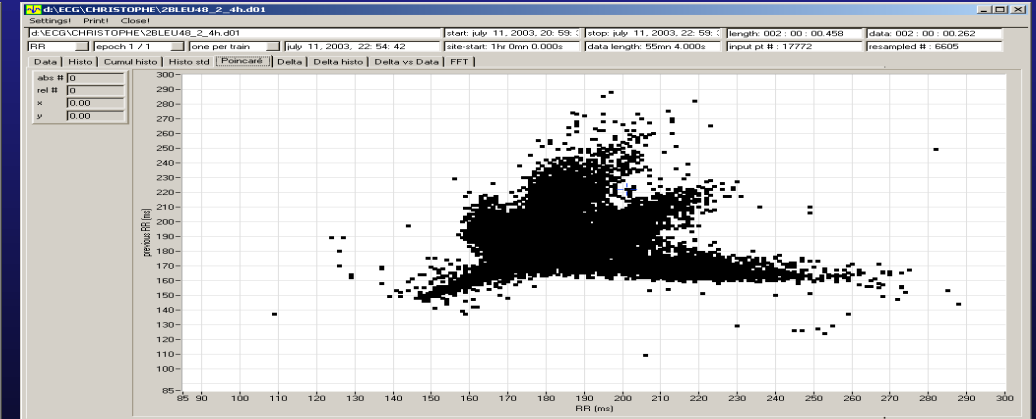
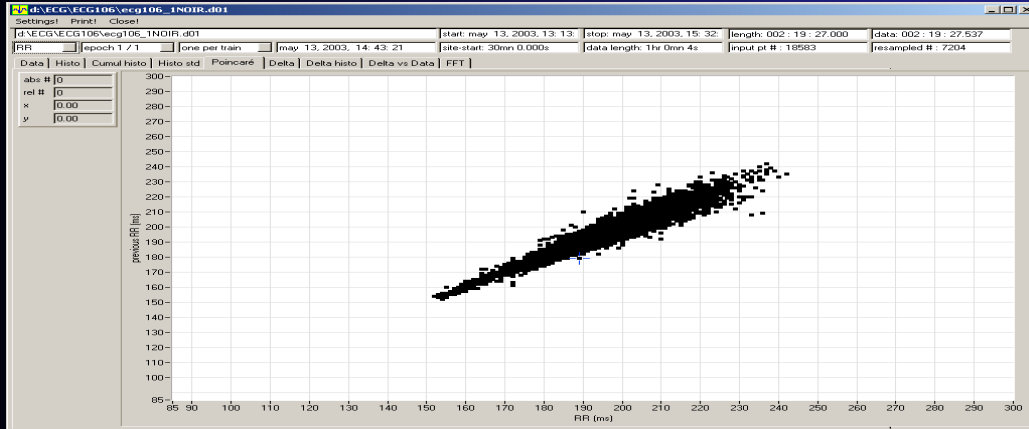

Sham Rats

MI Rats

Inserm  
E9920 ROUEN

CERTAM

# Quantification of PVES occurrence in MI rats Exposed to Exhausts 1/50

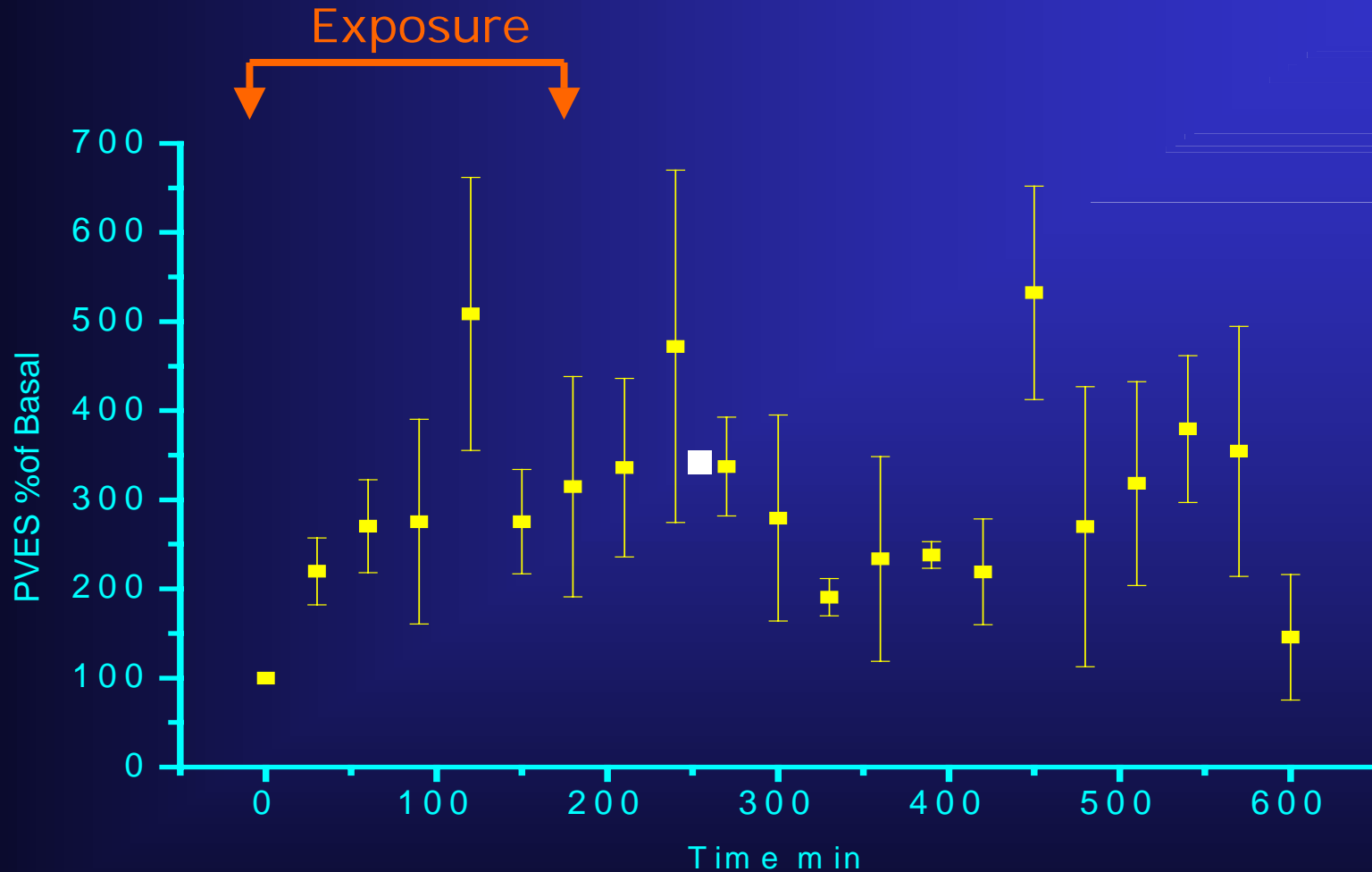

Mean of 7 MI rats 4 exposure periods over 2 weeks  
Zero time 100% = mean of 60min prior exposure  
Each rat serves as its own control

# Heart Tissue Investigations

No impact on normal rat ECG frequency and PVES and QT interval

Slight decrease in sinus HRV

Impact in CHF rats within 15-30 min of exposure

Slight decrease in sinus HRV

Increased frequency of polymorphous ventricular extrasystoles ■

Episodes of bigeminy, unsustained and sustained ventricular tachycardia episodes

No impact on QT interval

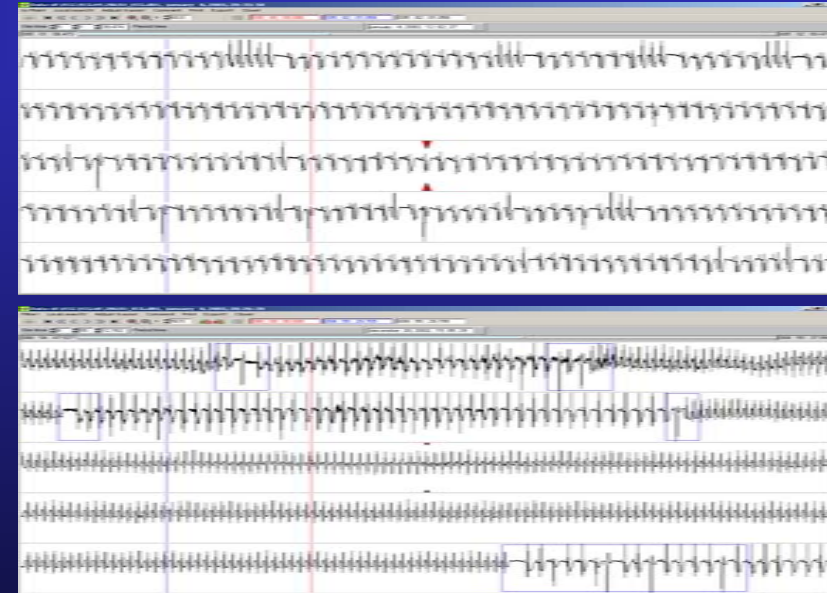

These data confirm that Chronic Heart Failure may increase susceptibility to pollution episodes

## Conclusion

The Use of experimental designs using continuous flow exposure to complex aerosols for both *in vivo* and *in vitro* experiments allows to better mimick the *in vivo* human situation.

These tools will be most useful to assess the potential improvement of health safety of new fuels, combustion and after-treatment technologies

Help to no regret health based strategies and regulations



**P6 : CERTAM  
SAINT ETIENNE DU ROUVRAY - FRANCE**



**P1 Coordinator : Inserm  
E9920  
ROUEN - FRANCE**



**P1bis : FORTUM OIL OY  
PORVOO - FINLAND**



**P4 : FIOH  
HELSINKI - FINLAND**

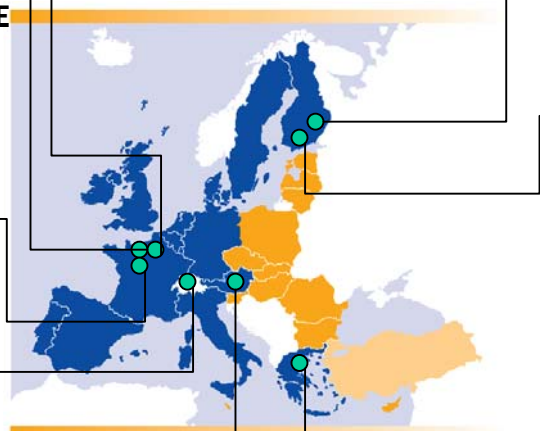

**P2 : CERTH/CPERI  
THESSALONIKI GREECE**



**P7 : CIT  
MISEREY - FRANCE**



**P5 : IPTUL  
LAUSANNE - SWITZERLAND**



**P3 : UNIVERSITY SALZBURG  
SALZBURG - AUSTRIA**

**M**ultidisciplinary  
**A**pproaches to  
**A**irborne  
**P**ollutant  
**H**ealth  
**R**elated  
**I**ssues



EU Contract N°  
QLK4-CT-2002-02357